Iberian Backbeat

inspired by Bruce Springsteen and Junior Mance

Lee McClure
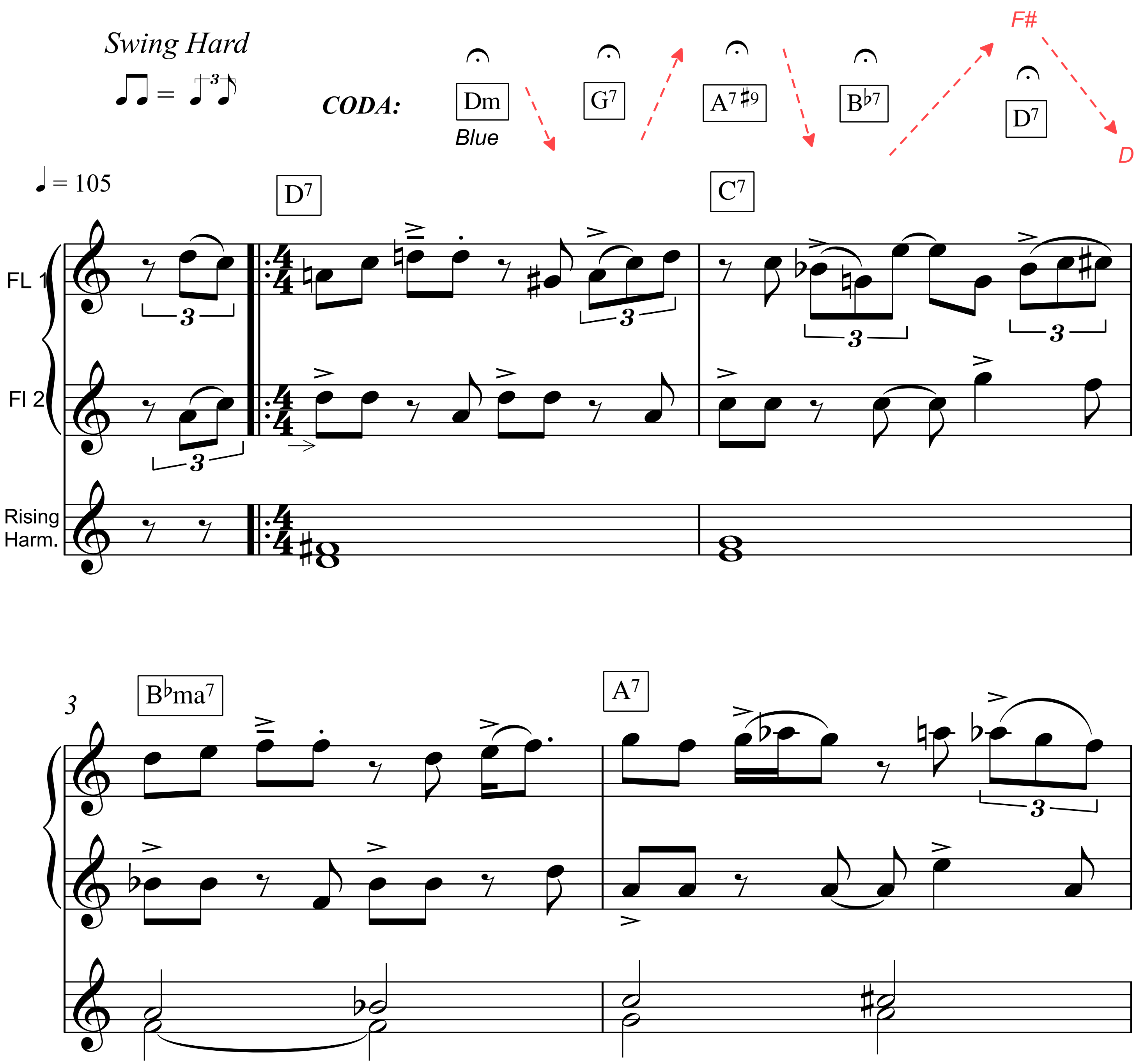

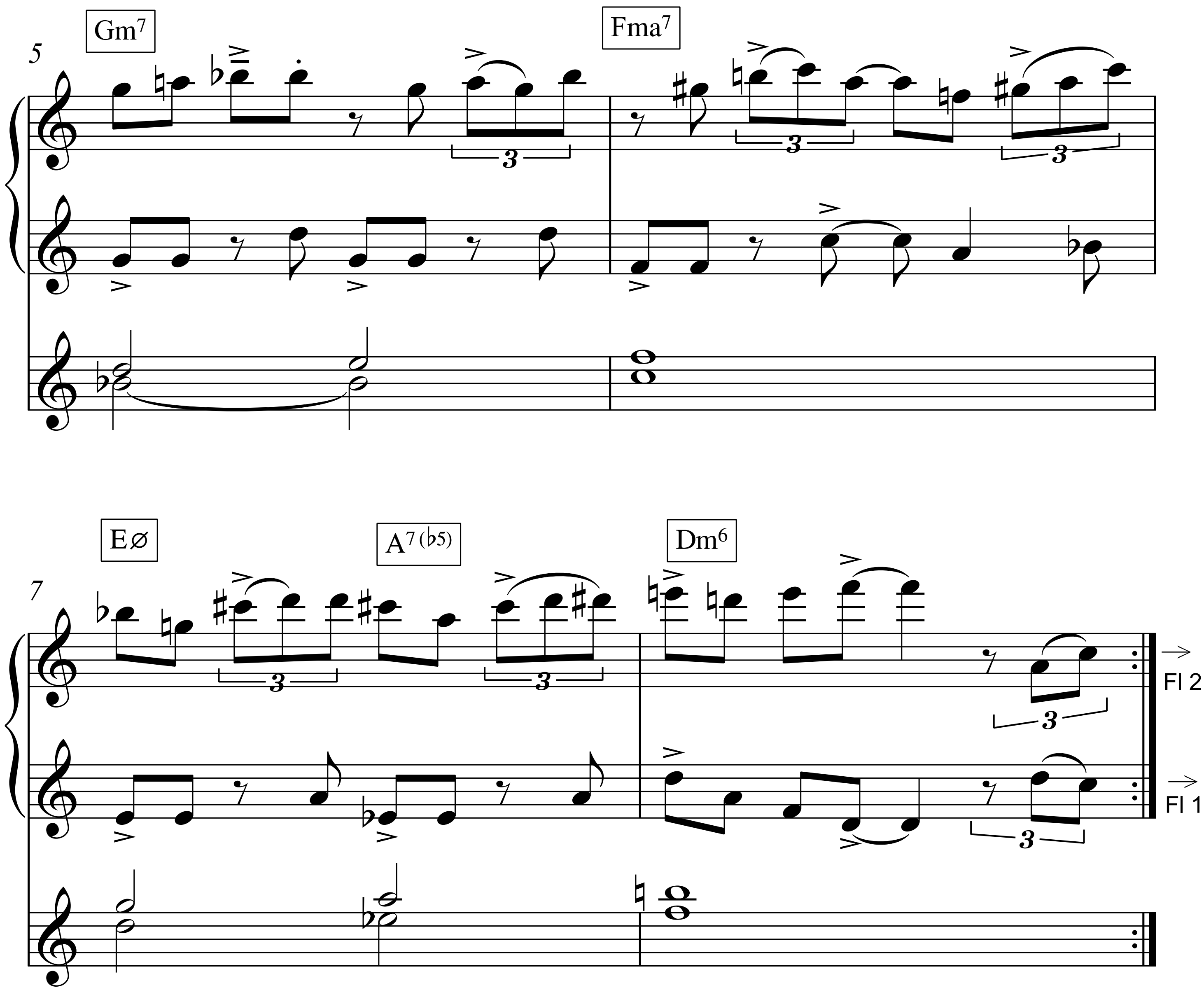
Iberian Backbeat

